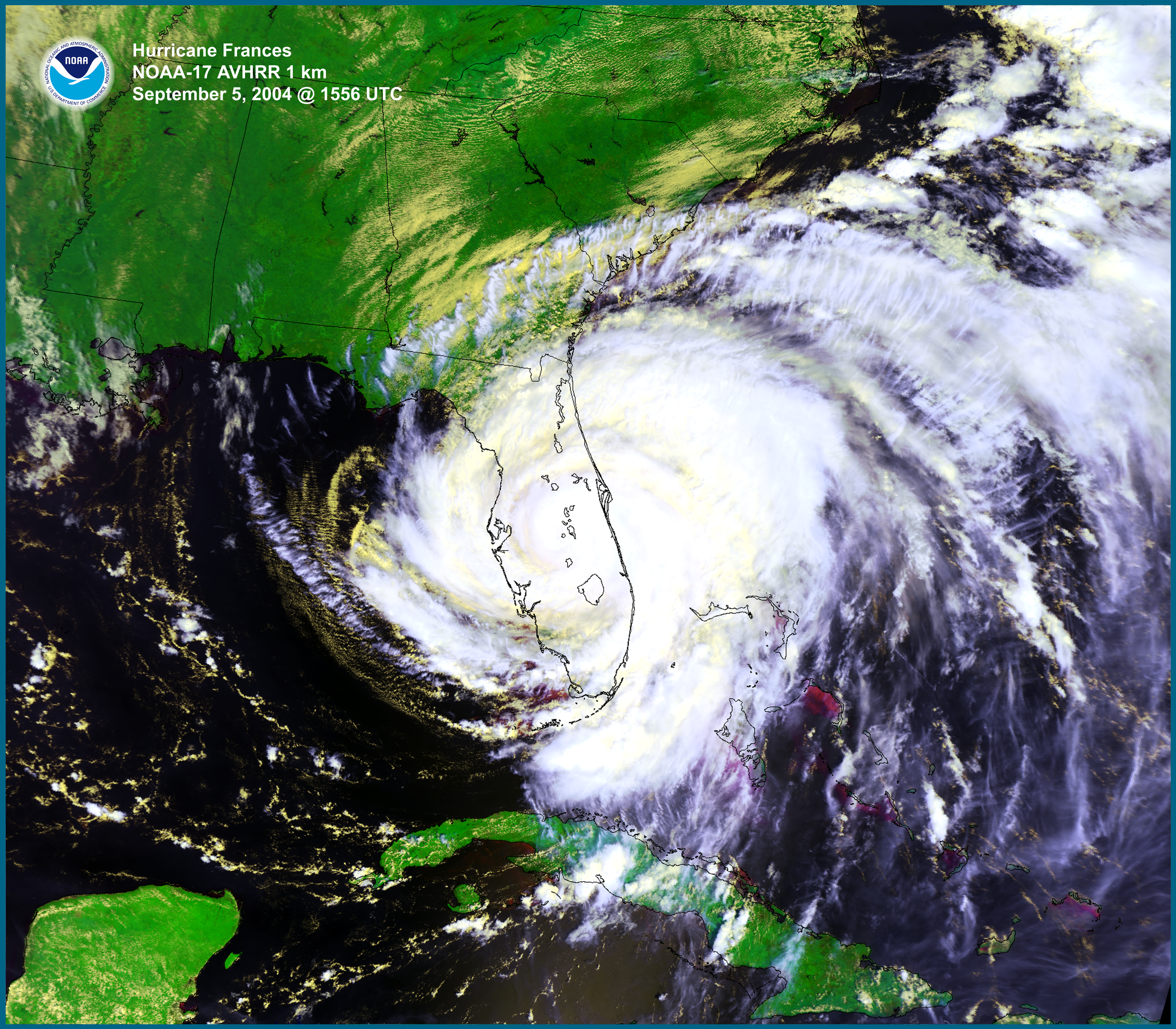
Hurricane Frances
NOAA-17 AVHRR 1 km
September 5, 2004 @ 1556 UTC